

NOTES:  
 Use figured dimensions only. Do Not Scale. The builder is responsible for checking all levels and dimensions and shall refer any discrepancies to the Architect.  
 This drawing is copyright. ©

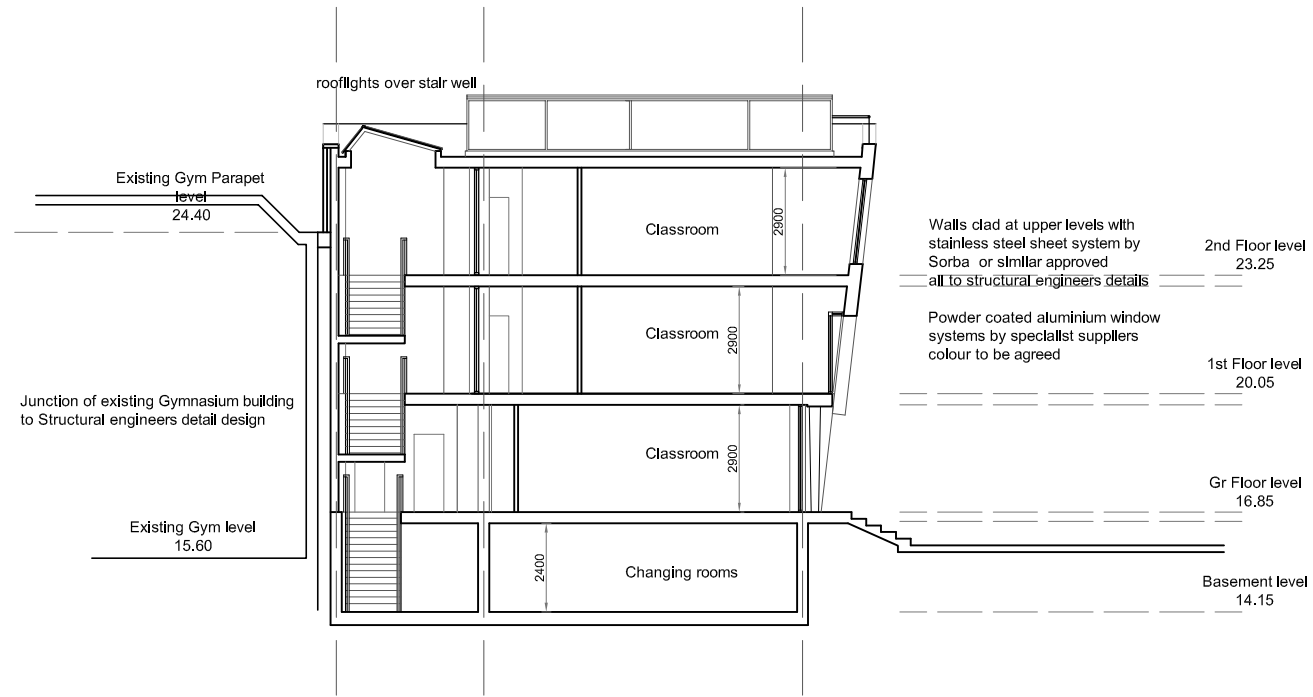

EAST ELEVATION



PROGRESS

SECTION

REVISIONS:

Rev.	Description	Drawn	Checked	Date

ST. ANDREW'S COLLEGE, Booterstown

East Elevation & Section 1:100 April 2008

Proposed extension to  
 Secondary School, Booterstown, Co. Dublin

**kennykane**  
 associates

71a Patrick Street, Dun Laoghaire, County Dublin  
 T: 01 274 6224 F: 01 274 6930 E: info@kennykane.ie