

NOTES:
 Use figured dimensions only. Do Not Scale. The builder is responsible for checking all levels and dimensions and shall refer any discrepancies to the Architect.
 This drawing is copyright. ©

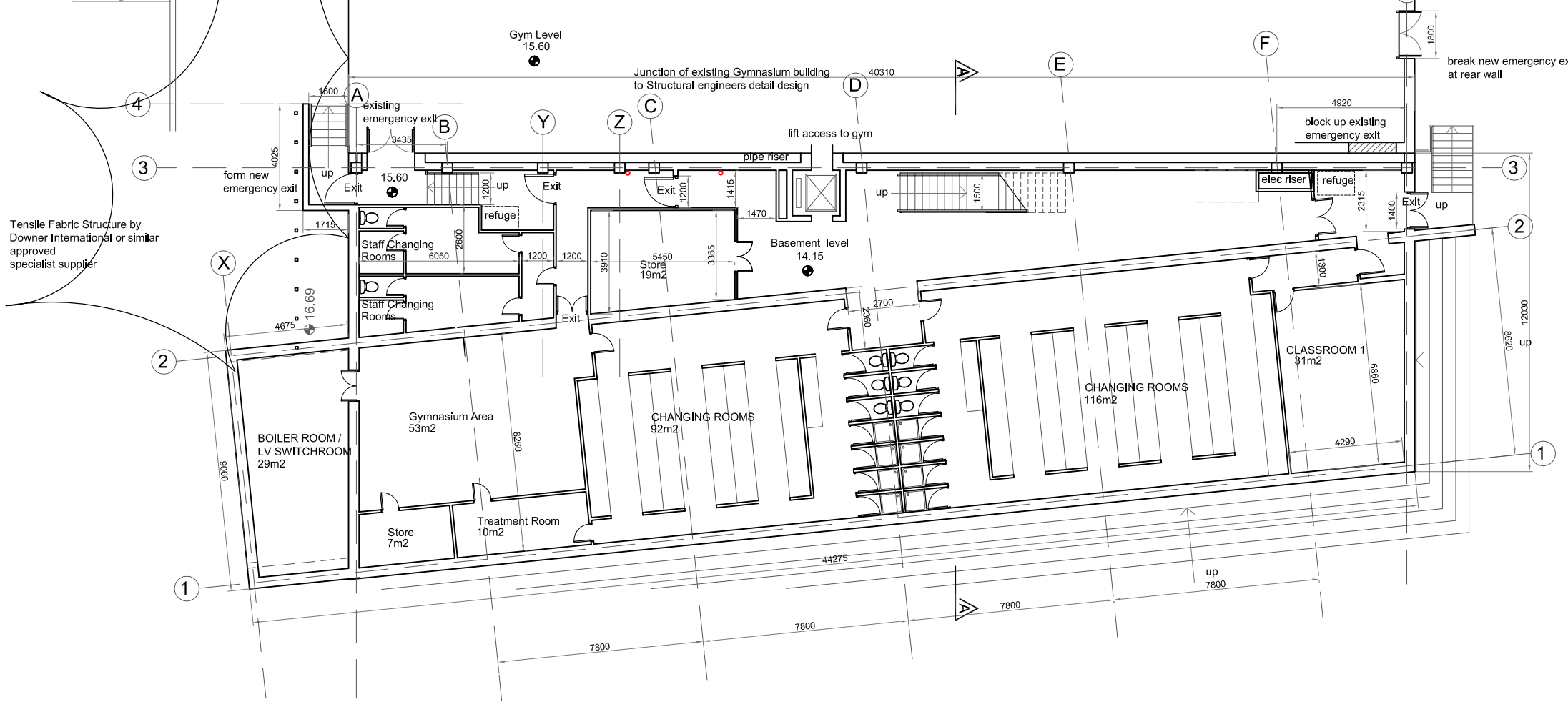

BASEMENT PLAN

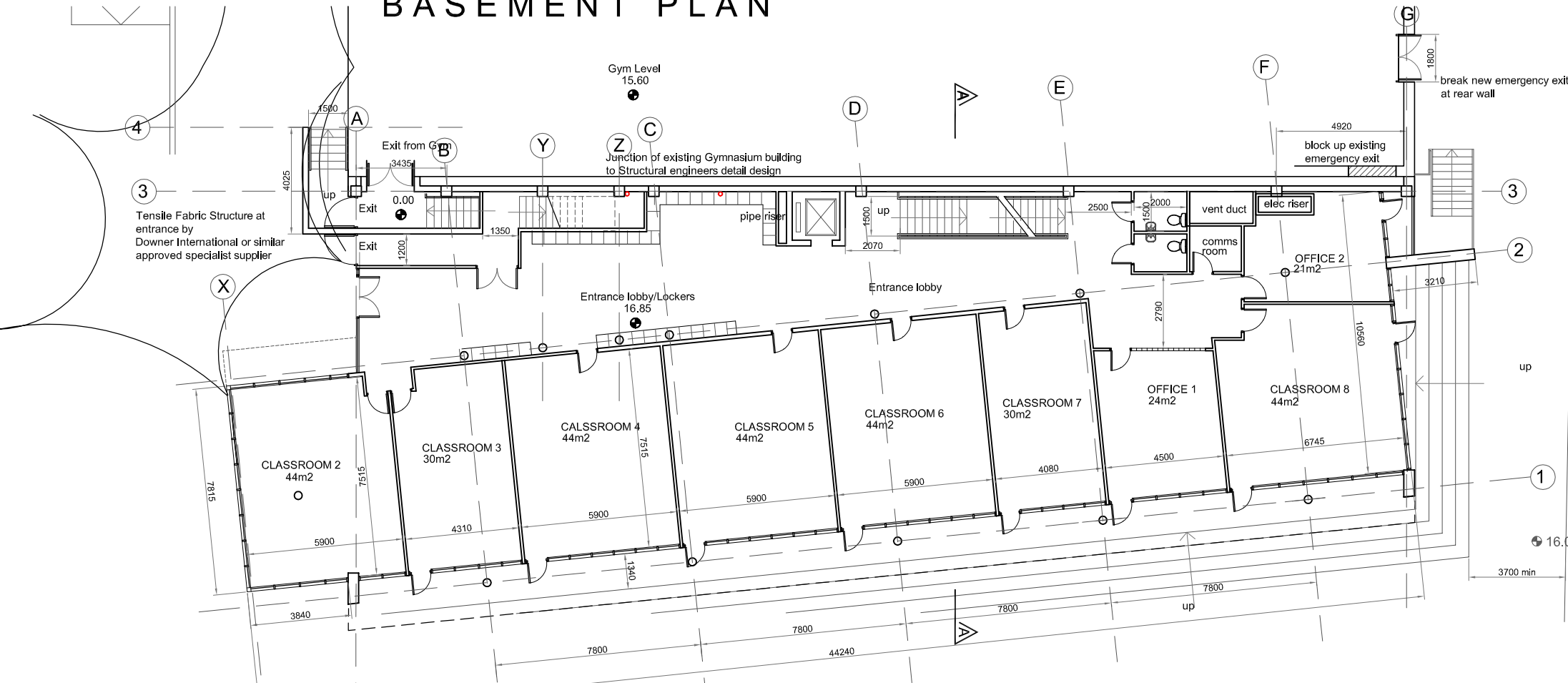

GROUND FLOOR PLAN

PROGRESS

Rev.	Description	Drawn	Checked	Date
1	Issue for construction			12/02/08
2	Revise from structural engineers to include lift shaft			

ST. ANDREW'S COLLEGE, BOOTERTOWN

1st Basement and Ground Floor Plans
 Scale: 1:100
 Date: April 2008

Proposed extension to Secondary School, Booterstown, Co. Dublin

71a Patrick Street, Dun Laoghaire, County Dublin
 T: 01 214 6294 F: 01 214 6930 E: info@kennykane.ie